LUNCH

Monday - Friday 11:00 am to 3:00 pm
All dishes served with rice, beans and come with your choice of meat.

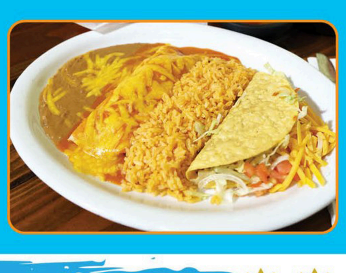

All lunch options are 8.95

- BURRITO PANZON
- TACOS LA CIERRITA
- ENCHILADA Y TACO
- CAMARONES A LA DIABLA
- CAMARONES AL MOJO
- POLLO A LA CREMA
- TWO ENCHILADAS
- TAQUITOS MEXICANOS
- FAJITA BURRITO
- CHIMICHANGA DELUXE
- UN TAMAL, UN TACO
- TWO TACOS *Crispy tacos*
- TACO SALAD *with beans only*
- CAMARONES A LA CREMA
- CHEF BURRITO
- CLASSIC BURRITO
- CHILE RELLENO

COMBINATIONS

All combinations are served with rice, beans and coleslaw. Comes with your choice of beef, chicken or shredded beef.
Carne Asada $2.00 extra cost.

SMALL	(Choose One Item) Tamal, Chile Relleno, Chimichanga	11.95
MEDIUM	(Choose Two Items) Chimichanga, Enchilada, Taco, Tamal Chile Relleno, Pollo Asado	12.95
LARGE	(Choose Three Items) Enchilada, Taco, Tostada, Tamal Burrito	13.95

APPETIZERS

CARNE ASADA QUESADILLA - 12.95
Two flour tortillas stuffed with melted cheese and steak cooked with pico de gallo and served with sour cream & guacamole.

NACHOS DELUXE - sm 8.95 lg 9.95
Crispy corn tortillas topped with beans, tomatoes, onions, guacamole, and sour cream and your choice of chicken, ground beef and picadillo.

REGULAR QUESADILLA - 10.50
With your choice of chicken, beef, or shredded beef, with onions and tomatoes. Garnished with sour cream and guacamole.

QUESO FUNDIDO CON CHORIZO - 8.25
Melted cheese topped with chorizo and served with tortillas.

MUSHROOMS - 5.50
Fresh Mushrooms cooked in a delicious garlic butter sauce.

CAMARONGOS - 11.25
Shrimp and mushrooms sautéed with our house seasoning and butter, garnished with lettuce and pico de gallo.

COMBO APPETIZER - 10.95
Nachos, Quesadilla de Pollo, and Chicken Taquitos served with sour cream, tomatoes, onions, guacamole, jalapeños & parmesan cheese.

Combo Appetizer

CHICKEN TAQUITOS - 10.50
Deep fried tortillas filled with chicken, with Parmesan cheese, lettuce, tomatoes, sour cream, and guacamole on the side.

QUESABIRRIA - 8.95
A shredded beef and cheese quesadilla smothered in birria sauce garnished with onions and cilantro.

CARNE ASADA FRIES - sm9.95 - lg12.95
French Fries topped with beans choice of steak or chicken,with melted cheese and garnished with tomato, green onions,sour cream, jalapeños and guacamole.

QUESADILLA VEGETARIANA - 11.95
Crispy flour tortilla filled with onion, tomato, mushrooms and bell pepper. Served with sour cream and guacamole.

FAJITA QUESADILLA - 13.95
Crispy flour tortilla filled with carne asada or chicken cooked with bell peppers and onion. Served with sour cream and guacamole.

CHEESE DIP - 8.00
Our cheese dip comes decorated with delicious green onion.

Camarongos

ENCHILADAS

Choose Beef, Chicken, or Shredded Beef.

1. **CLASSIC ENCHILADA** - *one 8.95 | two 9.95*
   Filled with your choice of: Picadillo, ground beef, chicken, or cheese.
2. **CHIPOTLE ENCHILADA** - *one 8.95 | two 10.95*
   Filled with your choice of meat and topped with zesty chipotle sauce.
3. **ENCHILADA VERDES** - *one 8.95 | two 10.95*
   The classic enchilada topped with tasty green sauce and sour cream. Choose chicken, beef or picadillo.
4. **SWEET MOLE ENCHILADA** - *one 8.95 | two 10.95*
   Filled with chicken cooked with a traditional Mexican sweet sauce called "Mole" made with different sun dried peppers and chocolate.
5. **SEAFOOD ENCHILADA** - *one 10.95 | two 12.95*
   Baby shrimp cooked in butter, tomatoes, onions, and a special red sauce.
6. **ENCHILADA A LA CREMA** - *one 8.95 | two 10.95*
   Two enchiladas filled with your choice of chicken, ground beef, or shredded beef topped with sour cream sauce.

Enchiladas a la crema

VEGETARIANAS - *one 7.75 | two 9.75*
Served with freshly cooked de la Olla Beans.

CIERRITA ENCHILADA - *one 8.95 | two 9.95*
Filled with your choice of meat and bathed with our special cierrita red sauce. Topped with two eggs.

BURRITOS

7. **FAJITA BURRITO - 13.95**
   With your choice of steak or chicken fajitas cooked with bell peppers and onions, wrapped in a burrito served with rice, beans, sour cream, and guacamole.
8. **SEAFOOD BURRITO - 14.95**
   A large flour tortilla filled with baby shrimp, tomatoes and onions, cooked in cream sauce.
9. **CLASSIC BURRITO - 9.95**
   Filled with your choice of shredded beef, ground beef, chicken, or bean and beef/cheese.
10. **CHIPOTLE BURRITO - 10.95**
    Flour tortilla filled with chicken in a special chipotle sauce.
11. **CHEF BURRITO - 9.95**
    Comes with chicken, rice, beans, onions, and cilantro inside with special chef sauce.
12. **BURRITO VERDE - 10.95**
    Flour tortilla filled with pork meat cooked in tomatillo sauce. Topped with tomatillo sauce and cheese.
13. **CARNE ASADA BURRITO - 14.95**
    A large flour tortilla filled with chuck steak, served with guacamole and pico de gallo.
14. **BURRITO PANZON - 11.95**
    A large flour tortilla with rice, beans on the inside only, garnished with lettuce, cheese, tomatoes, sour cream and guacamole. Choose beef, chicken or shredded beef.
15. **CHILE RELLENO BURRITO - 11.95**
    A large flour tortilla filled with a chile relleno beef, and rice and beans. Topped with Mexican sauce and garnished with lettuce, cheese, and tomatoes.

BURRITO CHORIZO CON HUEVO - 11.95
A large flour tortilla filled with fresh chorizo con huevo. Served with rice and beans on the side.

BURRITO DISCADA - 11.95
Flour tortilla filled with discada mix - hot dogs, ham and mexican chorizo cooked with tomato and onion.

VEGGIE BURRITO - 11.95
Served with freshly cooked de la Olla Beans.

SALADS

Pollo Asado Salad

16. **POLLO ASADO SALAD - 13.95**
    Marinated charbroiled chicken breast, lettuce, parmesan cheese, tomatoes, avocado, and cucumber.
17. **FAJITA SALAD - 15.95**
    Your choice of Steak or chicken, served with bell peppers, onions, tomatoes, mushrooms, sour cream and guacamole served inside a crispy shell.
18. **SHRIMP SALAD - 17.95**
    Lettuce, parmesan cheese, tomatoes, sliced avocado, cucumber, green onions.
19. **TOSTADA SALAD - 8.50**
    Crispy corn tortilla filled with your choice of beef, chicken, or shredded beef. Topped with lettuce, tomatoes & cheese.
20. **TACO SALAD - 8.75**
    Crispy shell topped with lettuce, tomatoes, and cheese. With your choice of: Chicken, beef or shredded beef.

VEGGIE TOSTADA - 8.95
Rice not included. Served with freshly cooked de la Olla Beans

Consuming raw or undercooked meats, poultry, seafood, shellfish or eggs may increase risk of foodborne illness, especially if you have a medical condition.

Shrimp Salad

CAMARONES

21. **CAMARONES A LA DIABLA - 18.95**
    Prawns cooked in our spice red diabla sauce mushrooms and onions.
22. **CAMARONES CHIPOTLE - 18.95**
    Prawns cooked in a zesty chipotle sauce mixed with onions and mushrooms.
23. **APRETALADOS - 18.95**
    Sautéed prawns wrapped in bacon and topped with jack cheese. Served with red sauce.
24. **CAMARONES AL MOJO - 18.95**
    Shrimp and mushrooms sautéed in butter garlic and spices.
25. **CAMARONES Y ARROZ - 18.95**
    Shrimp sautéed in a unique sauce with bell pepper, onion, mushrooms, celery, and carrots. Served with rice only and melted cheese.
26. **CAMARONES A LA CREMA - 18.95**
    Prawns sautéed in a rich cream sauce with mushrooms and onions.
27. **SEAFOOD CHIMICHANGA - 17.75**
    Sautéed shrimp, tomatoes, and onions wrapped in a fried flour tortilla and topped with sourcream, sauce, guacamole, and parmesan cheese.
28. **PESCADO DORADO - 16.95**
    A fried tilapia served with rice and beans or french fries and salad. Garnished with tomato, onion and avocado. Fish can be prepared a la Diabla. Ask your server.

CAMARONES LA CIERRITA - 18.95
Prawns wrapped with bacon and cooked in a zesty chipotle sauce with onions & mushrooms.

Camarones Apretalados

CAMARONES A LA PLANCHA - 18.95
Shrimp cooked on the flat grill with bell peppers, onions and mushrooms, served with white rice and coleslaw.

Camarones Mexican Alfredo

CAMARONES MEXICAN ALFREDO - 18.95
Shrimp cooked in alfredo sauce with mushrooms onions and served with rice and beans.

Camarones Cucarachos

CAMARONES CUCARACHOS - 26.00
One pound of peeled and ready to eat shrimp cooked sinaloa style. Flash fried and sautéed in tapatio and lime sauce.

Consuming raw or undercooked meats, poultry, seafood, shellfish or eggs may increase risk of foodborne illness, especially if you have a medical condition.

CHICKEN

All are served with rice and beans

29. **POLLO CON ARROZ - 14.95**
    Boneless chicken breast with mushrooms, tomatoes, and onions in mild red sauce served with rice and coleslaw.
30. **MOLE LA CIERRITA - 14.95**
    Boneless chicken breast with tomatoes in a sweet sauce with peanuts, ground cinnamon, cocoa and spices.
31. **POLLO RANCHERO - 14.95**
    Chunks of chicken breast sautéed with red & green peppers, tomatoes, mushrooms, and onions. Served with guacamole.
32. **POLLO A LA CREMA - 14.95**
    Tender chunks of chicken breast sautéed in a rich cream sauce with mushrooms and onions, served with coleslaw.
33. **POLLO CHIPOTLE - 14.95**
    Chicken breast sautéed in a chipotle sauce topped with mushrooms and onion. Served with coleslaw.

POLLO A LA DIABLA - 14.95
Chicken breast cooked with mushrooms, onion in a red spicy sauce.

POLLO ALFREDO - 14.95
Chicken breast cooked with mushrooms, onion and a white sauce.

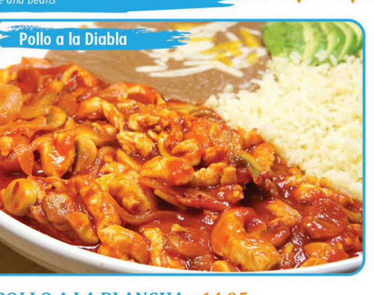
Pollo a la Diabla

POLLO A LA PLANCHA - 14.95
Chicken breast grilled and topped with fried onion, pico de gallo and guacamole.

CARNES

All are served with rice and beans

34. **CARNE ASADA - Market Price**
    Fresh slices of skirt steak grilled over charcoal, served with grilled onions, guacamole and pico de gallo.
35. **CARNE A LA MEXICANA - 14.95**
    Top sirloin strips cooked with bell peppers, mushrooms, tomatoes and onions. Served with guacamole.
36. **PUERCO EN SALSA VERDE - 13.95**
    Chunks of pork cooked in light tomatillo sauce. Served with coleslaw.
37. **MAR Y TIERRA - 20.95**
    Carne asada, pollo asado and shrimp. Served with rice, beans, guacamole, and grilled onions.
38. **BISTEC ENCEBOLLADO - 19.95**
    Top sirloin steak in strips. Cooked with onions, tomatoes and Jalapeños. Served with coleslaw.
39. **PORK CARNITAS - 14.95**
    Pork cooked in its own juice until tender.

ALAMBRES - 19.95
Steak, onion, bell peppers seared to perfection and topped with melted cheese.

DOS AMIGOS - 20.95
Carne asada and Shrimp of your choice, Diabla, Al Mojo or Apretalados. Served with rice, beans, guacamole, and grilled onions.

Mar y Tierra

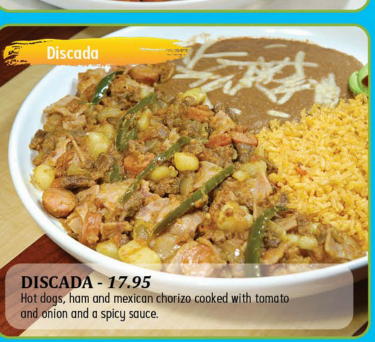
Discada

DISCADA - 17.95
Hot dogs, ham and mexican chorizo cooked with tomato and onion and a spicy sauce.

Fajitas

All fajita dishes are served with rice and beans on the side.

40. **COMBO FAJITAS - 17.95**
    Steak, chicken or combo.
41. **SHRIMP FAJITAS - 18.95**
    A mixture of bell peppers, carrots, onions, celery, and Mexican sauce.
42. **MEXICAN TRIO - 25.95**
    Fajitas for two: Chicken, steak, and shrimp.

VEGGIE FAJITA - 13.75
Served with freshly cooked de la Olla Beans.

FISH FAJITAS - 18.95
Fresh fillet fish (2) mixed with onions, bell peppers and mushrooms.

Consuming raw or undercooked meats, poultry, seafood, shellfish or eggs may increase risk of foodborne illness, especially if you have a medical condition.

SOUPS

43. **CALDO DE MARISCOS - 18.95**
    Soup made with fish, shrimp, octopus, clams, scallops, and vegetables.
44. **CHICKEN TORTILLA SOUP** *cup 7.25 | bowl 9.95*
    A broth filled with chicken, crispy tortilla strips, carrots, celery, and rice topped with cilantro.
45. **MENUDO - 14.95**
    Soup made with beef stomach in broth.

Caldo de Mariscos

SPECIAL DISHES

46. **TACOS LA CIERRITA - 14.95**
    Three corn tortillas dipped in a special sauce and filled with your choice of: Steak or chicken and filled with pico de gallo. Garnished with Parmesan cheese and guacamole.
47. **MEXICAN FLAUTAS - 12.95**
    Rolled crispy corn tortillas stuffed with your choice of: Shredded beef or chicken. Garnished with lettuce, tomatoes, guacamole, sour cream and Parmesan cheese. Served with rice and beans.
48. **TORTA MEXICANA - 11.95**
    Mexican sandwich with mayonnaise, lettuce, tomato, avocado, onion, and jalapenos. Served with french fries. With your choice of meat of carne asada or pastor.

TACOS - 3.00ea
Street Tacos! topped with onions and cilantro.
Asada, Pastor, Chorizo, Carnitas, Pescado, Adobada & Pollo.

SOPES - 13.95
Traditional round pinched tortilla filled with your choice of ground beef, chicken or shredded beef. Topped with lettuce, tomatoes, cheese, sour cream and avocado slices.

TORTA DE HUEVO CON CHORIZO - 10.95
Fresh eggs cooked with mexican chorizo, placed in a mexican bun and filled with jalapeños, avocado and onion. Served with french fries.

Mango Aguachiles

MANGO AGUACHILES - 26.95
Fresh shrimp cooked with lime and seasoned with pepper, red onion, salt, and a special red sauce. Garnished with slices of cucumber, avocado slices, and fresh mango slices.

TORTA AHOGADA - 11.95
Mexican bun dipped in a red sauce and filled with roasted pork, red onion and served with French Fries on the side.

Torta Ahogada

Molcajete de Mariscos

FAVORITAS

49. **MOLCAJETE DE MARISCOS- 27.95**
    Shrimp, fish, scallops, muscles and octopus cooked in spicy sauce.
50. **PARRILLADA LA CIERRITA - 65.00**
    Shrimp, acha callus, clam, octopus delicious fish and thigh with the choice of mojo or diabla.
51. **CEVICHE LA CIERRITA - 26.00**
    Shrimp chopped and marinated in salt and lime juice. Tossed with onion, tomato, jalapeno, cilantro, and cucumber garnished with avocado.
52. **TARASCO - 27.95**
    Muscle, octopus, and shrimp cooked in lime juice and crushed peppers.
53. **AGUACHILES - 26.00**
    Raw shrimp cooked in lime juice and mixed in a spicy green salsa. Garnished with cucumber and avocado.
54. **CAMPECHANA 19.95**
    A bowl of fresh octopus and shrimp cocktail with pico de gallo and avocado.
55. **COCTEL DE CAMARON - 16.00**
    A bowl of fresh prawn cocktail with pico de gallo, and avocado.
56. **MOLCAJETE MEXICANO - 24.95**
    Traditional Mexican stone bowl sizzling with a mild sauce in the middle including chicken, steak, pork, bacon wrapped shrimp, jalapenos, panelo cheese and rice and beans on the side.

TOSTADA DE CAMARON - 6.00
Fresh shrimp cooked in lime juice served with tomato, onions cilantro and garnished with avocado.

TOSTADA DE CEVICHE - 7.00
Fresh fish cooked in lime juice served with tomato, onions cilantro and garnished with avocado.

MEJILLONES (mussels) - 27.95
Fresh mussels cooked with lime juice and seasoned with a Sinaloa style sauce and red onion.

TOSTADA DE CAMARON Y PULPO - 9.00
Fresh shrimp and octopus cooked in lime juice served with tomato, onions cilantro and garnished with avocado.

Tacos la Cierrita

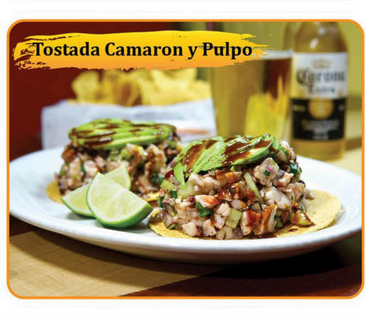
Tostada Camaron y Pulpo

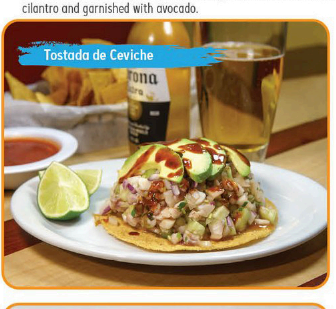
Tostada de Ceviche

Mejillones

Campechana

El Molcajete

Consuming raw or undercooked meats, poultry, seafood, shellfish or eggs may increase risk of foodborne illness, especially if you have a medical condition.

DRINKS

MARGARITAS
- Peach
- Mango
- Watermelon
- Raspberry
- Strawberry

PIÑA COLADA

- COCA-COLA PRODUCTS - 3.50
- ICED TEA - 3.50
- JARRITOS - 3.00
- AGUAS FRESCAS - 3.95

- MILK - 2.50
- JUICE - 3.50
- COFFEE - 3.50

- WINE
- DOMESTIC BEER
- IMPORTED BEER
- REGULAR MICHELADA

MANGONADA

SIDE ORDERS

TACO - 3.50	RICE & BEANS - 5.00
SOUR CREAM - 2.95	TAMAL - 5.00
CHILES FRITOS - 3.25	CHIMICHANGA - 6.75
COLESLAW - 3.95	EXTRA JALAPEÑOS 2.95
GUACAMOLE - 4.00	CHILE RELLENO $5.50
ENCHILADA - 4.25	EXTRA CHEESE $3.00
FRENCH FRIES - 4.25	

DESSERTS

FLAN - 5.75
CHURROS - 5.75
FRIED ICE CREAM - 5.75

AMERICAN DISHES

DINNER SALAD - 4.25

HAMBURGER - 7.50 Served with fries

POLLO BURGER - 9.00
Tomato, red onion, lettuce

BACON BURGER - 10.95
Our fresh ground beef patty cooked to your liking, topped with cheese and served with tomato, red onion, lettuce